



Easy LMS Instructions

Groundwater Treatment



Hello from Operator Certification,

As we move to online education we are trying a different way of delivery. The link below will take you to a series of prerecorded Groundwater Treatment webinars. You can watch and re-view these as many times as you like. These are not live events and you will not receive CEU credit for watching the videos.

Class Presentation:

<https://www.easy-lms.com/introduction-to-groundwater-treatment/course-53419>

Training Manual & Additional Study Material can be found at:

<https://eec.ky.gov/Environmental-Protection/Compliance-Assistance/operator-certification-program/Pages/test-preparation-materials.aspx>

LMS Instructions:

Introduction to Groundwater Treatment





Easy LMS Instructions

Groundwater Treatment





The following slide introduces the subject matter and what to expect out of this course. If you are following along with the training manual this is listed as the table of contents.



Introduction to Groundwater Treatment

This course will provide operators with the basic concepts of groundwater treatment. The course will include instruction on:

- The Groundwater Operator
- Water Sources and Characteristics of Groundwater
- Well Systems and Appurtenances
- Disinfection
- Bacteriological Sampling
- Specialized Treatment
- Storage
- Pipes and Services
- Valves
- Hydrants
- Meters
- Basic Hydraulics



When finished with the introduction page click on the Next button.



Easy LMS Instructions

Groundwater Treatment



To continue, an account will need to be created. This helps us to know who has access to our training videos and if needed, we can verify which courses you've completed.

You will have to supply your name and email address (preferably not a facility address) when you watch the videos. You will also need to provide a username, password and the name you have on file with the Operator Certification Program. If you are already an operator and know your agency interest number please add it to the registration as well. This will help to ensure the correct person gets credit (if applicable) for watching these courses.

Already registered? Login here

Email address *

envhelp@ky.gov

Your password *

.....

[Oh no! I forgot my password!](#)

Start

Create account and start

Email address *

Your username *

Your password *

Repeat your password *

First and Last Name *

Agency Interest Number (If known, found on wallet card)

Start



Once you have completed the registration portion click on the Start button.



Easy LMS Instructions

Groundwater Treatment



The next page obtains links to the Training Manual, Math Study Guide, and Formula Sheet. You will have to scroll down to see the links. Each link will open in a separate window for your convenience.

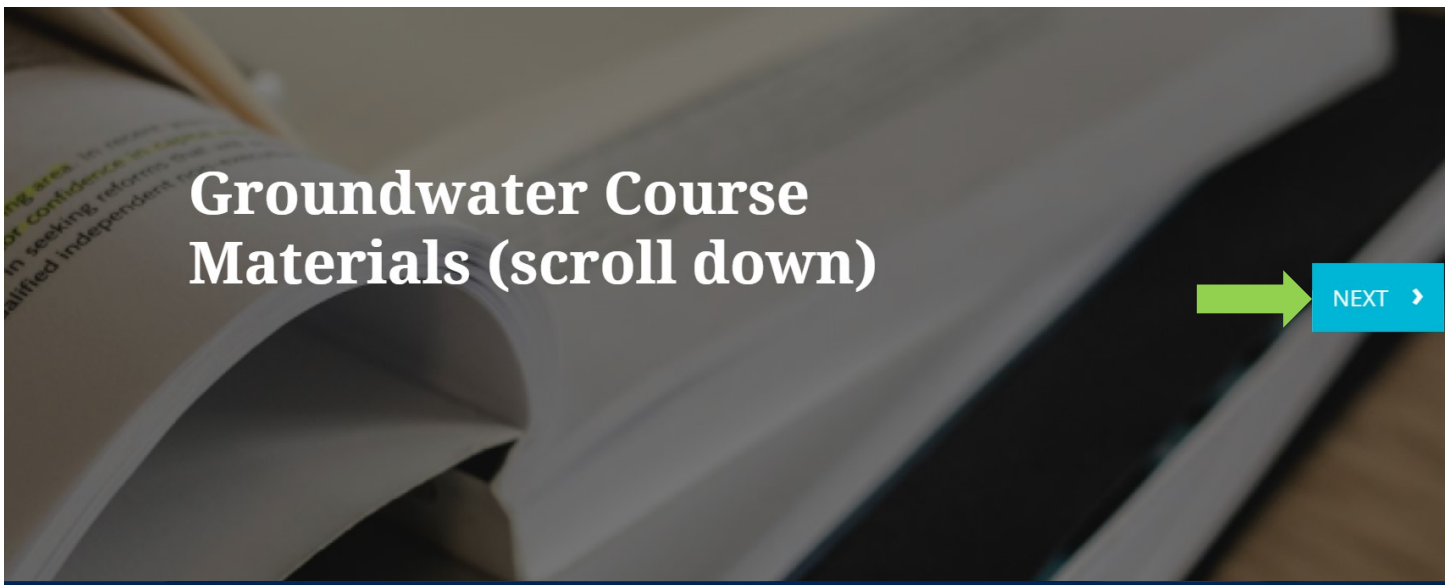

Groundwater Course Materials (scroll down)

NEXT >

The following materials will help you in understanding of the basics principles of groundwater treatment. The program recommends that you read the Groundwater Treatment Manual in addition to watching the educational videos. If you are taking an exam, the math study guide and practice test will help you better prepare.

[Groundwater Manual](#)

[Formula and Conversion Sheet](#)

[Groundwater Practice Quiz](#)

[Groundwater Math Study Guide](#)

Click on the Next button to continue with the presentation.



Easy LMS Instructions

Groundwater Treatment



Each page will list the chapter and title. Scroll down for the Learning Objective and to view the recorded webinar. Click on the Play button which is located in the middle of the video to get started.

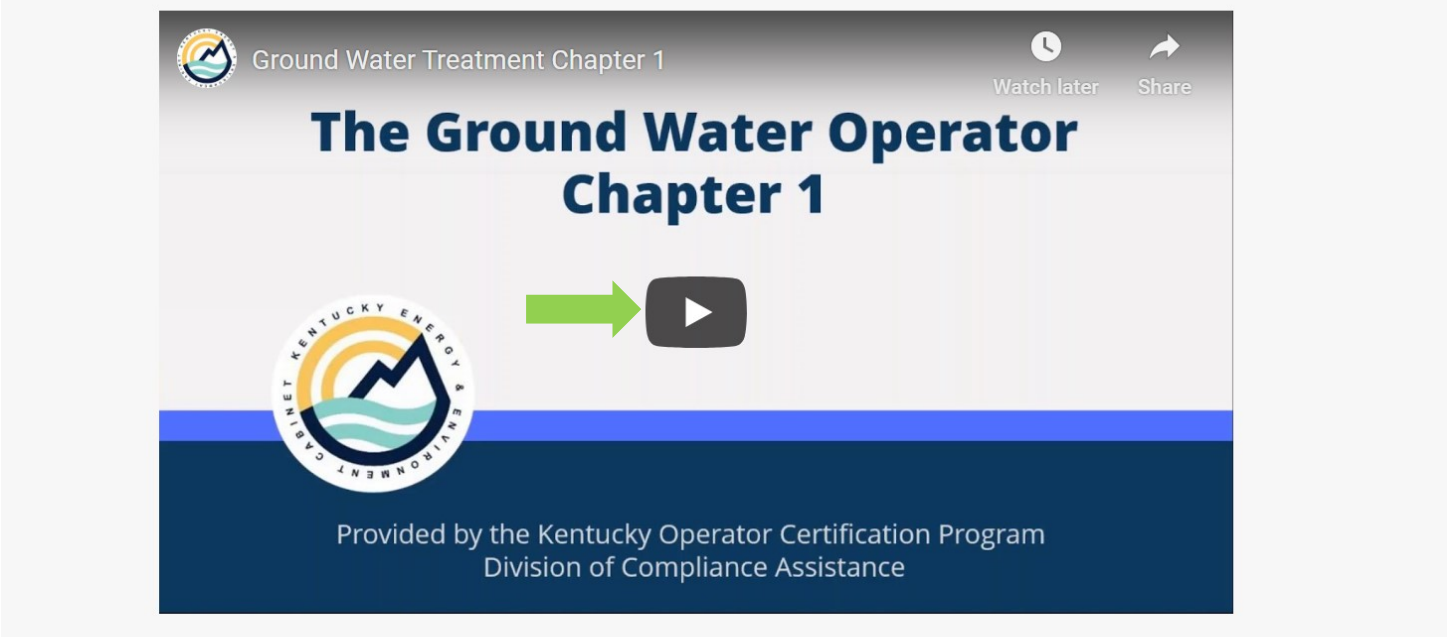

Once you have completed the webinar click on the Next button. This will take you to the next chapter of the recorded webinar. Follow these steps until you've completed all chapters.



Easy LMS Instructions

Groundwater Treatment



Once all chapters have been completed you can close out of the webinar. You can log in and watch the recorded webinars as many times as you'd like. At this time continuing education credit hours are not being tracked by the Operator Certification Program. These prerecorded webinars are being provided to help you study for your examination.



You've completed the course!

Should you have questions about any of the content, you can contact one of our trainers at Byron.Bland@ky.gov or Richard.Seiler@ky.gov. We can schedule virtual review should you want one.