Kentucky Division of Waste Management

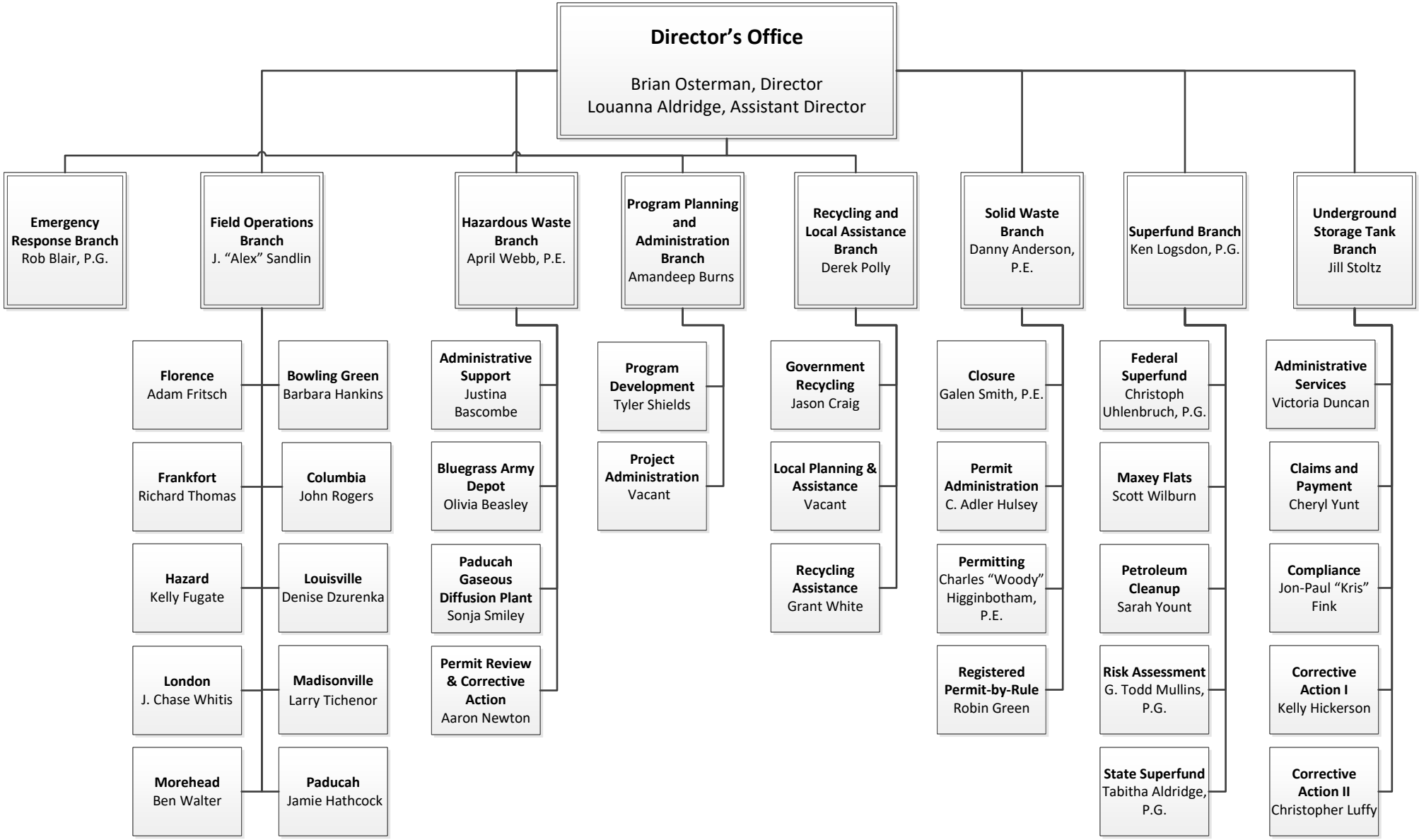

REVISED

1/27/2026