# Field Operations Branch - West

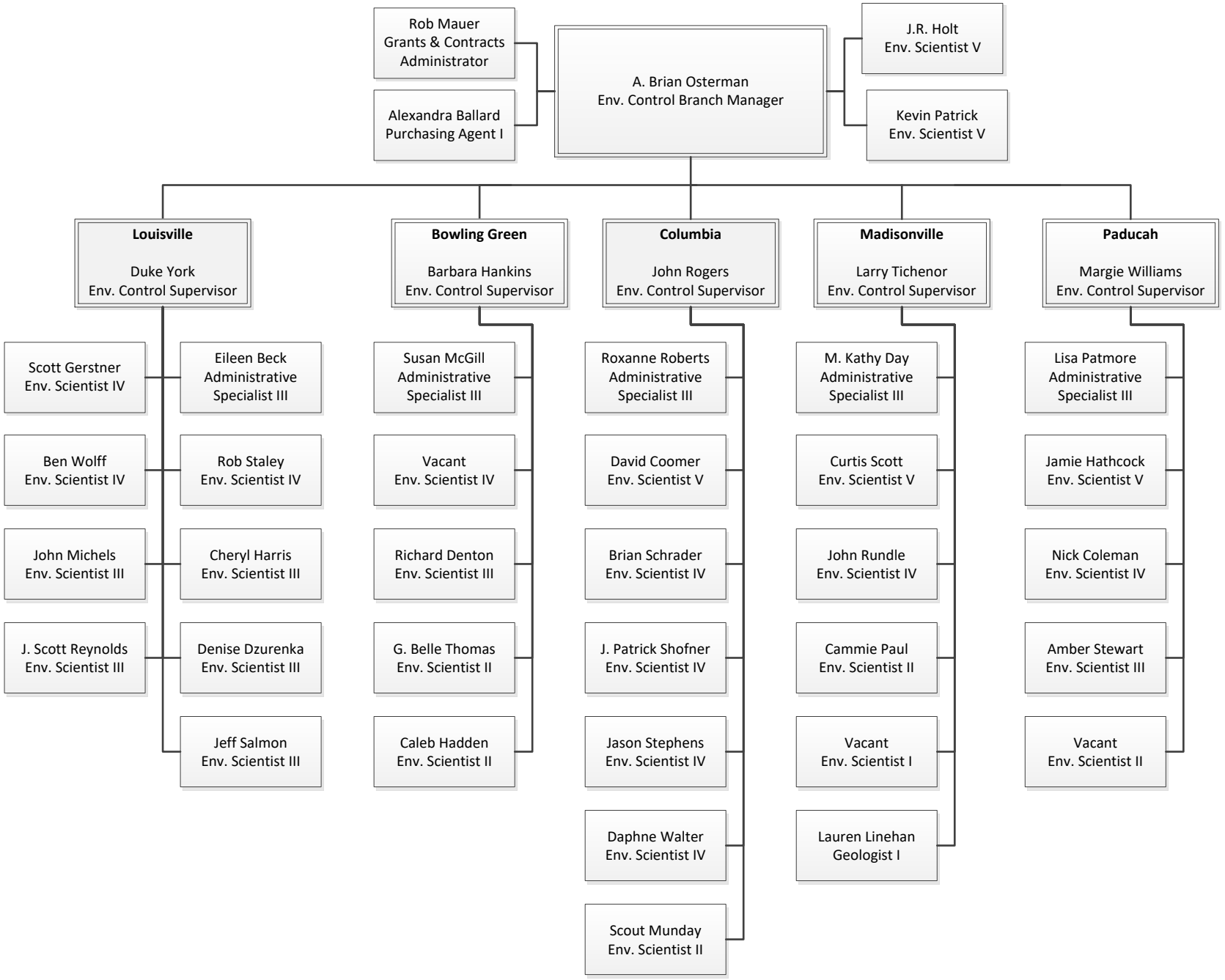


REVISED

4/16/19