Recycling and Local Assistance Branch

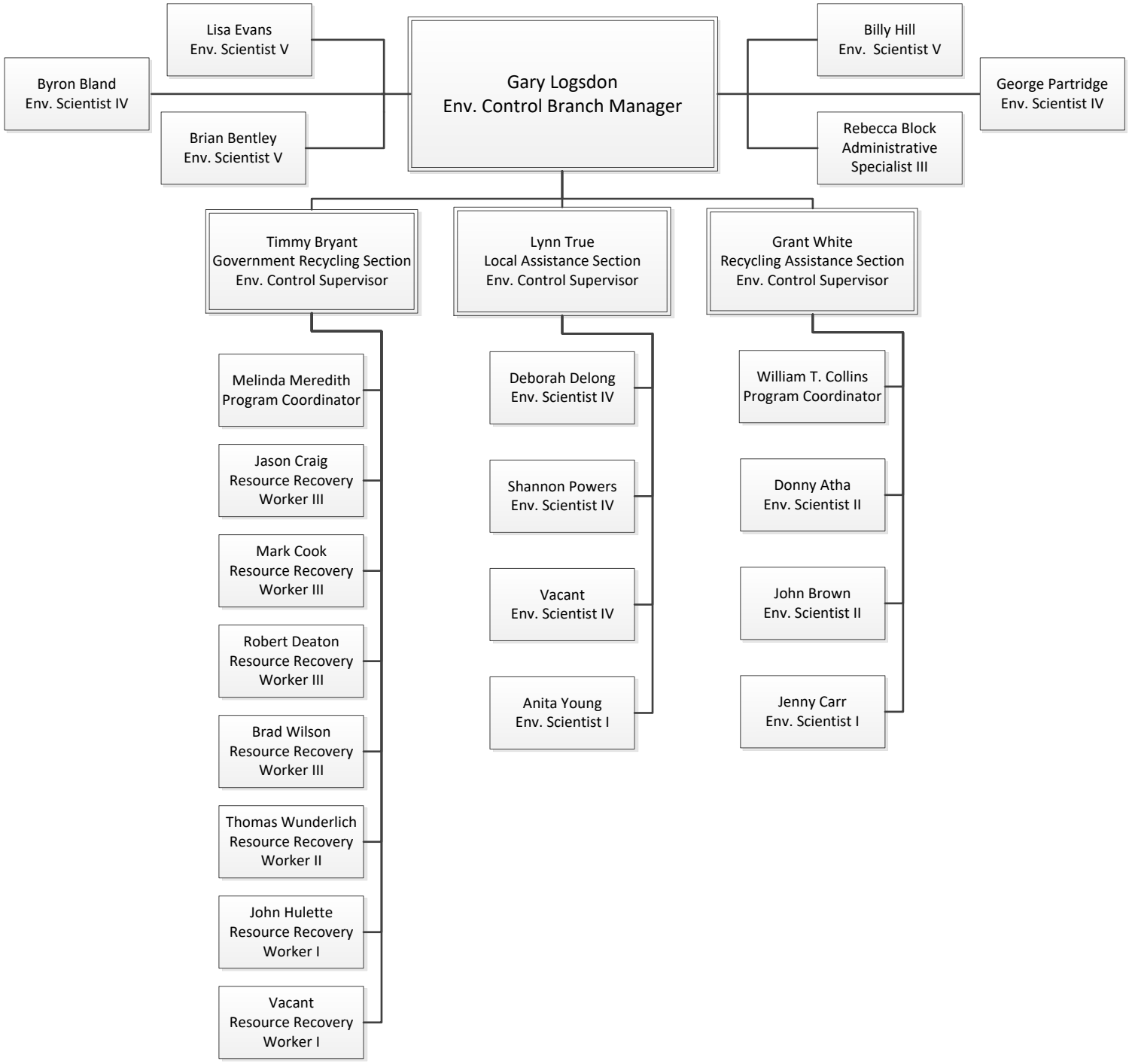

REVISED

4/16/19