Underground Storage Tank Branch

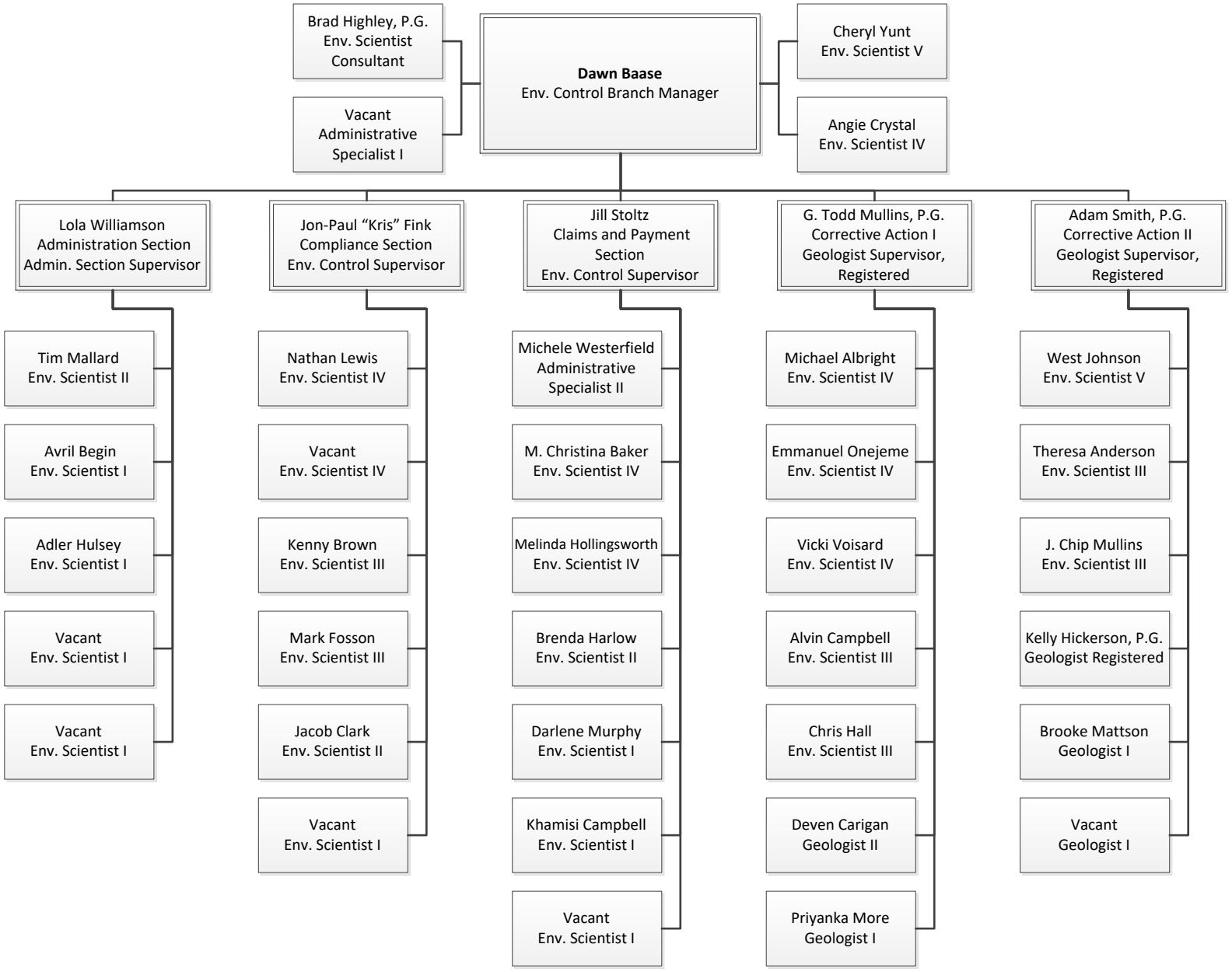

REVISED

4/16/19