LOWER CUMBERLAND AND TRADEWATER RIVER BASINS

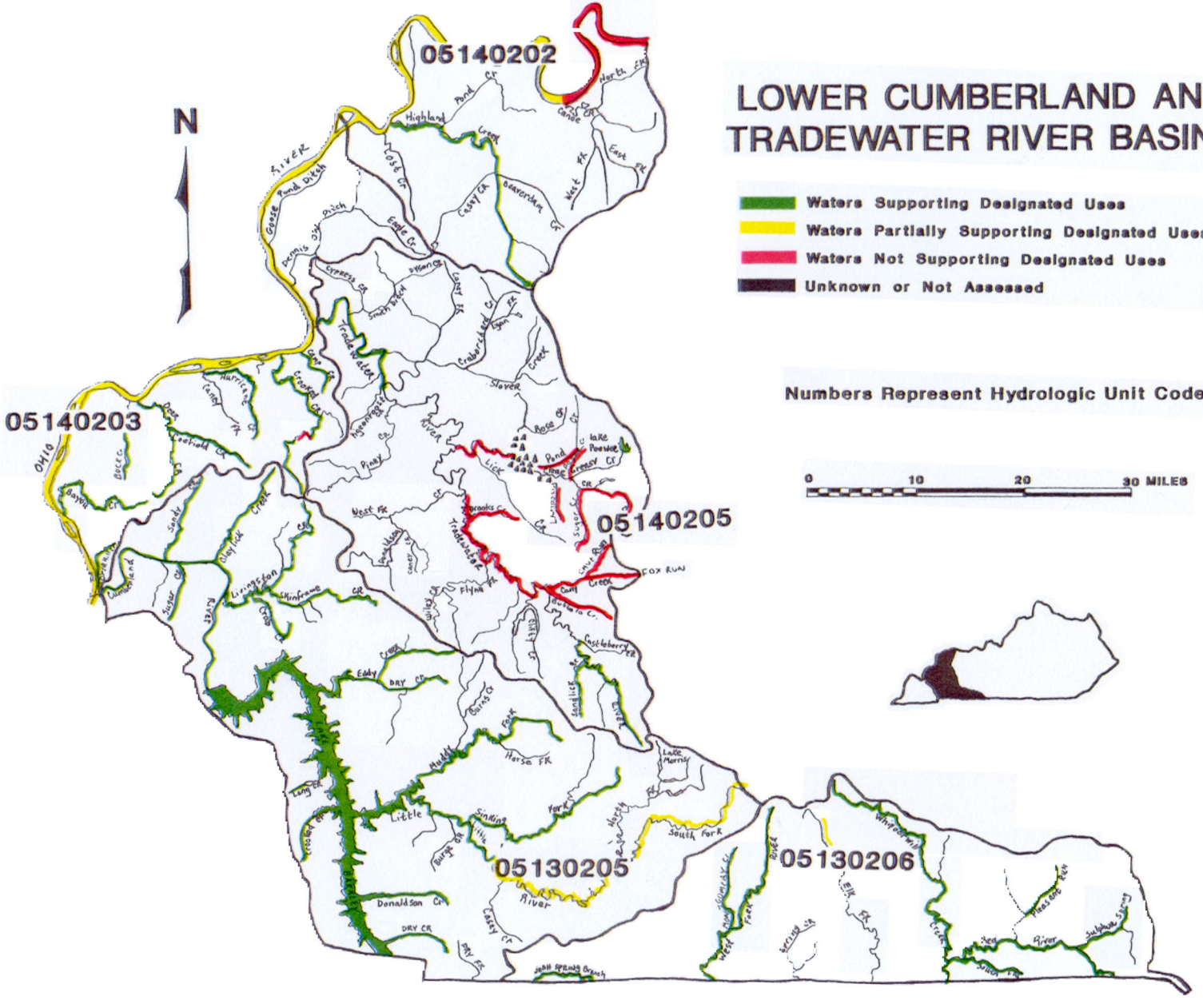

10/96