

AMLER Program Grants

Community and Economic Development Initiatives



Application Assistance Meetings



- 101 Bulldog Lane, Suite 103, Hazard, KY



- 85 State Police Road, London, KY



- 3140 South Lake Drive, Suite 6, Prestonsburg, KY





The Division of Abandoned Mine Lands

Department of Natural Resources
Energy and Environment Cabinet





A history of service

For more than 3 decades the Kentucky Division of Abandoned Mine Lands has been mitigating mine hazards threatening citizens and their homes across the coalfields.

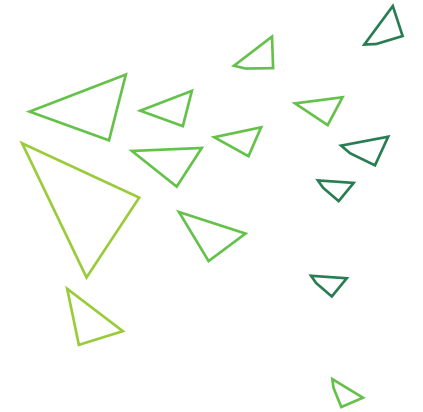

AML is 100% federally funded

Coal operators pay a tonnage extraction fee to the federal government which goes into the AML Trust Fund. A portion of that funding is distributed, annually, to states and Tribes.

AML Programs and Funding

AML Reauthorization

BIL



AMD

Treatment of impacted waterways and collaborative efforts to provide drinking water to communities



Reclamation

Abatement of mining related hazards

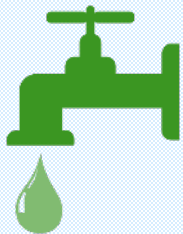

Waterlines

Treatment of impacted waterways and collaborative efforts to provide drinking water to communities

Bond Forfeiture



Bond Forfeiture

Reclamation of defunct permits

AMLER



AMLER Grants

Management of Economic Development grants for Eastern Coalfield communities



Abandoned Mine Lands Economic Revitalization Grants

AMLER Projects





AMLER Program Details

- Focused on Community Development and Economic Growth
- Requires an **AML Nexus**
- Kentucky awards:
 - 2016 – 30 Million
 - 2017 – 25 Million
 - 2018 – 25 Million
 - 2019 – 25 Million
 - 2020 – 25 Million
 - 2021 – 10 Million
 - 2022 – 26.3 Million
 - 2023 – 29.3 Million
 - 2024 – 27.3 Million
 - 2025 – ?
 - Over 220 Million dollars in grant funds
- Each year grant year AML has received no less than 40 applications for the AMLER program
- Applications are processed by AML, then winners are selected by the EEC Cabinet Secretary
- Selected Applications must go through a **Vetting Process**
- Join in an **MOA** with the Cabinet
- Have a **NEPA** study conducted on the site
- Received **ATP**



Important Terms

AML Nexus – A required characteristic of AML relatedness for applications to be deemed eligible for selection.

- Unreclaimed Priority 1, 2, or 3 sites listed in eAMLIS.
<https://amlis.osmre.gov>
- Previously reclaimed AML lands and polluted waters.
- Land adjacent to unreclaimed or previously reclaimed AML lands and polluted waters as justified by the State, Tribe, and/or the communities impacted by historic coal production.
- Currently permitted Title V mine sites are not eligible to receive AMLER funds.
- [AMLER Search Tool \(arcgis.com\)](#)

Vetting – A conceptual review of a AMLER Project proposal.

- Conducted by AML
- The first step in the process of approval of a selected application

MOA– Memorandum of Agreement established as a part of the grant process

- Between the Cabinet for Energy and Environment and the Grantee
- Delineates the terms of the project
- Establishes the timeframe for expenditures
- Signals the beginning of the design phase of a vetted grant.



Important Terms

NEPA – National Environmental Policy Act signed into law in 1970.

- Conducted by AML
- Establishes a basic framework for environmental protection in the United States
- Ensures that federal agencies consider environmental concerns equally with technical, social and economic concerns.
- Enhances public participation in government planning and decision making
- Required for the expenditure of AMLER Funds

EA – Environmental Assessment

- Document detailing all potential environmental impacts of the project
- Created by AML

ATP – Authorization To Proceed

- The final hurdle to surpass prior to actual implementation or construction of an AMLER Grant
- Issued by AML
- Similar to vetting, only more detailed



AMLER Program – General Process

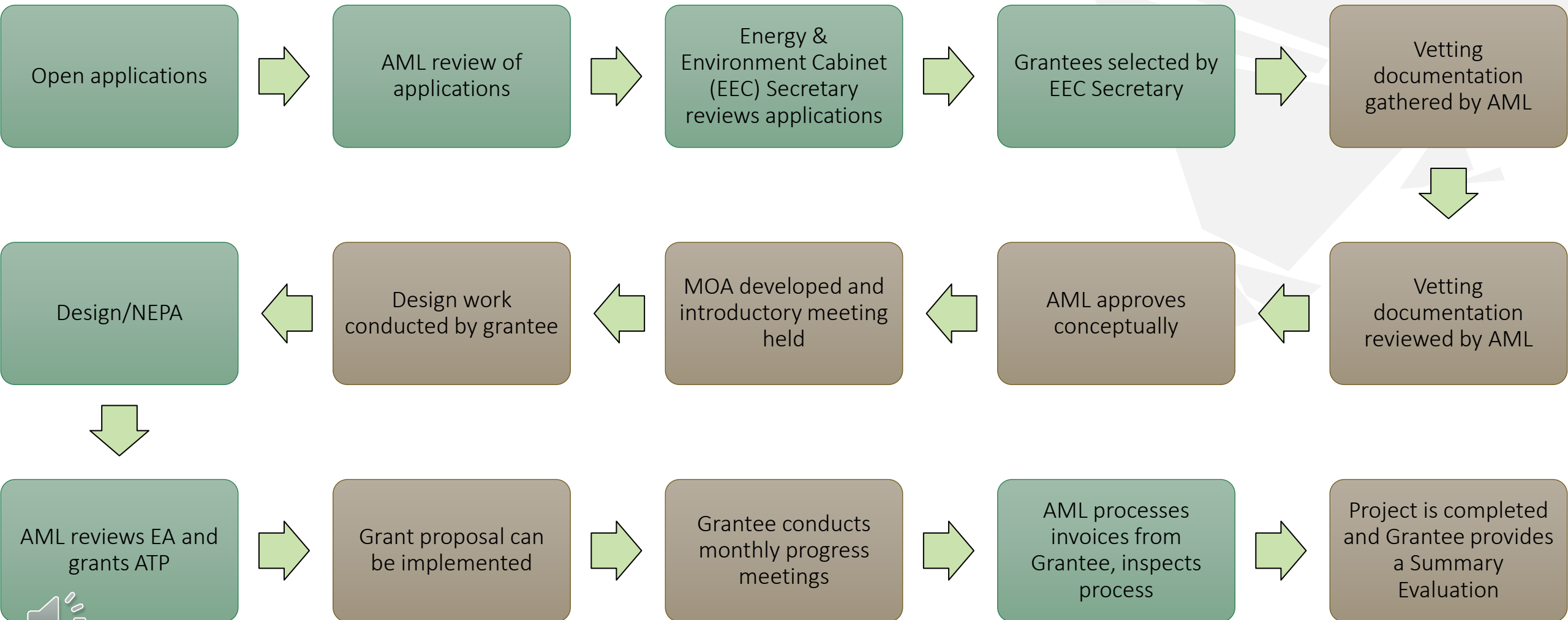



What Makes a Good AMLER Project?

Key factors and Important Qualities



The Right Pieces



Defining and Finding a Nexus

- “Abandoned” vs abandoned
- Community History and Impact
- <https://amlis.osmre.gov/>
- [AMLER Search Tool \(arcgis.com\)](https://arcgis.com)



e-AMLIS STATE and TRIBAL SUMMARY

High Priority (Priority 1, 2 & Adjacent Priority 3) Cost Summary

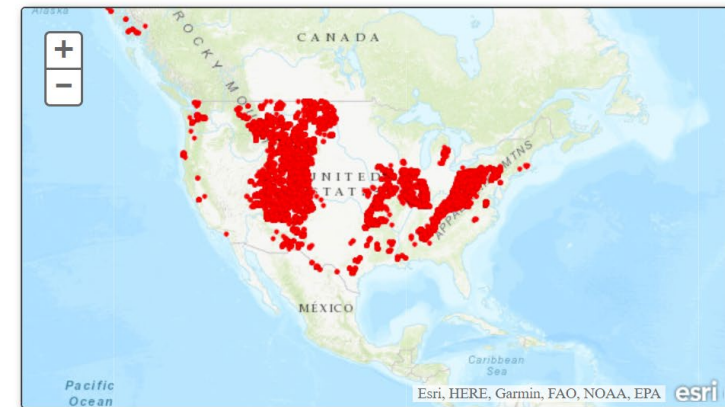

Select State/Tribe



Defining and Finding a Nexus

NEXUS Research Map

The screenshot displays the AMLER Search Tool interface within a web browser. The browser's address bar shows the URL: `kygis.maps.arcgis.com/apps/webappviewer/index.html?id=f1784f365c954dc491f802e48c3440d4`. The application title is "AMLER Search Tool with ArcGIS Web AppBuilder".

The interface includes a search bar with the text "Find address or place" and a search icon. Below the search bar is a slider labeled "Show results within 5 Miles" with a range from 0 to 15 miles. The main map area shows a geographic view of Kentucky with county boundaries and major roads. Red dots are clustered in the eastern part of the state, while blue dots are scattered across the central and western regions. Labels for major cities like Louisville, Frankfort, Lexington, and Ashland are visible. The bottom of the browser window shows the Windows taskbar with the search bar, taskbar icons, and system tray showing the time as 11:53 AM on 1/20/2023.



The Right Pieces



Nexus Site

Practical Plan



- Industrial
- Infrastructure
- Tourism
- Education
- Agritech
- Community Wellness

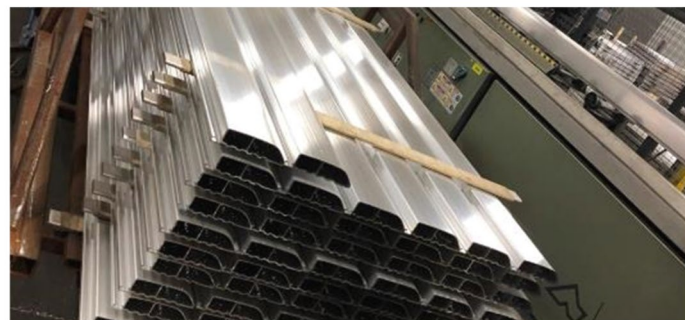

The Right Pieces



Nexus Site

Realistic Metrics



Practical Plan



Realistic Metrics



What Is a Measure of Success for your Project?

- Quantitative Measurements
 - Jobs Created
 - Clients Served
 - Acres or sites reclaimed
- Qualitative Measurements
 - Services Offered
 - Events held
 - Benefits to the community

Projecting Success and Identifying Realistic Goals

- Similar Projects in Similar locations
- Business Plans and Future Projections
- Selling the Project



Examples of Metrics



- Long Term Job Creation or Job Retention
- Increase in visitors
- New or increase medical / health opportunities
- Increase in revenue
- Increase in students or skilled laborers
- Increase in production
- Cost Savings
- New or Improvement of Services

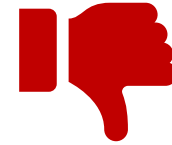

- Temporary Jobs
- Indirect jobs
- Square footage, yardage, acreage etc.



The Right Pieces



Partners



Nexus Site

Realistic Metrics



Practical Plan



Teamwork

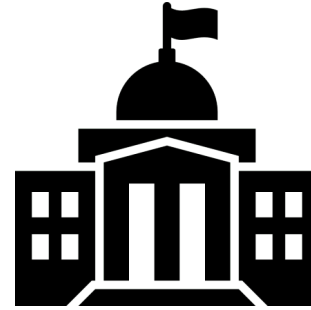

Local Government

City, County... Counties!



Area Development District

The leading resource for grant implementation.



Business and Political Partners

Innovation collaboration and demonstrable commitment.



Expectations: Grantees, Project Administrators, & Contractors.

- Submit a completed application by May 12, 2025.
- Procure all contracts according to state and local laws and regulations. (KRS45A)
- Review all contracts, bid documents, RFPs and RFQs for completeness and submit to AML for review and concurrence.
- Verify that all entities associated with the project obtain the proper state and local permits required.
- Submit mandatory monthly BABA, budget and progress reports, monthly site inspection reports, and hold regular monthly progress meetings to which AML staff will attend. (per MOA)
- Attend all meetings related to the bidding process, contract award process, and project activity status.
- Submit a final report within 30 days of project completion and an annual report for 10 years starting one year from the MOA execution.



The Right Pieces



Leading

Entrepreneur

Driving force behind development and growth in business

Government Official

Forward thinking toward development for outreach and service

Community Members

Passion for the future of their area, in touch with needs and attitude of the people

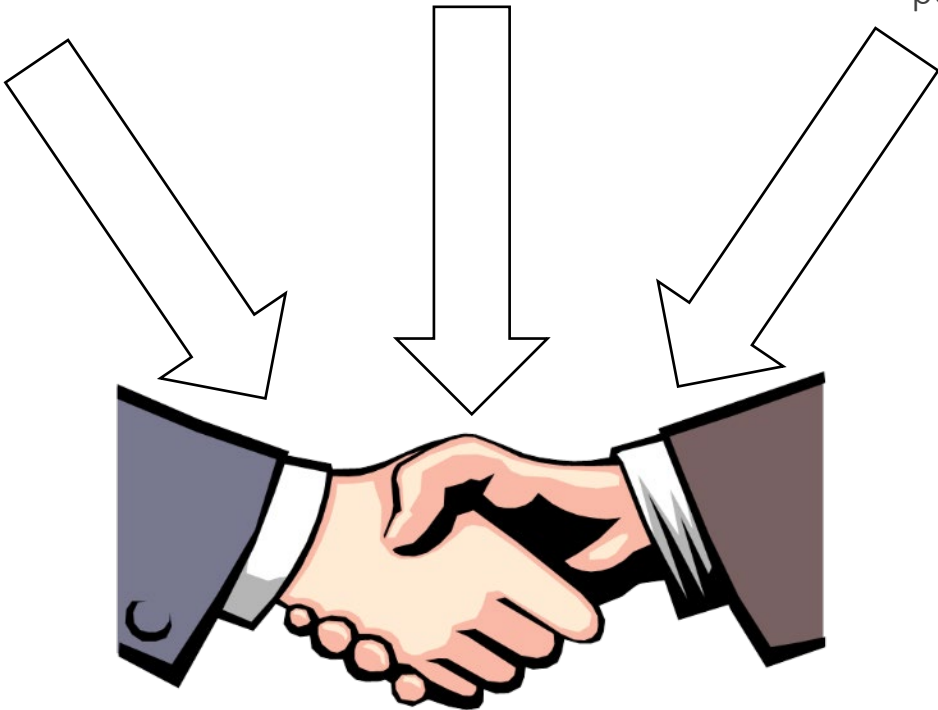

The Right Pieces



Recommendations

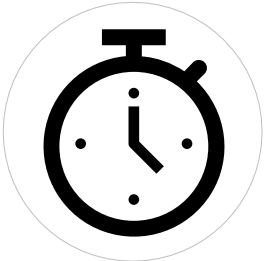

Time

Take your time completing your application.



Consult

Talk with your team. Consult with professionals or someone experienced with a similar project.



Enlist

Enlist someone who is unfamiliar with your project to read your application. Can they understand your plan?



Proofread

Check for errors. Remember, you want to be professional.



Reach Out

If you have questions, reach out to AML staff.



Favorable Characteristics

The Division will be accepting all submissions for consideration. The following characteristics are encouraged:

- Significant Job growth within the region
- Encouraging significant tourism development, Adventure tourism, Retraining displaced coal miners, water, sewer or gas infrastructure to industrial areas
- Sustainable projects that will be self-sufficient after funds are no longer available
- Innovative and practical projects. There is no minimum or maximum grant request amount.





2025 AMLER Grants

Anyone Can Apply!



Open Application Period
February 10th
Until
May 12th

2025 Application

- Application due by COB May 12, 2025
- Must be submitted in PDF via email
- May NOT exceed 8 MB in total size
- Attachments are allowable and may be included in other emails, but should not exceed 8 MB.
- Must include 1 geographic map of the site in JPG, GIF, TIF or PNG.
- Application must include a nexus with historic mining, which is defined as mining that concluded prior to May 18, 1982.

2025 Application

The application should stand alone, as a clear description of your project. Other than the required location map, all other attachments should be considered supplementary.

Application Sections

- **Sections 1-3:** General Information
- **Sections 4-6:** Project Summary
- **Sections 7-9:** Metrics and Outcomes
- **Section 10:** Budget Information
- **Sections 11-14:** Property, Infrastructure, Sustainability
- **Sections 15-17:** Nexus
- **Section 18:** Vetting
- **Sections 19-21:** Other funds
- **Section 22:** Preparer's Signature
- **Section 23:** Submission Instructions



Application Instructions - Review

- Be sure to READ all notes and instructions on this application form.
- Complete all areas of the form. Incomplete applications will NOT be accepted. Enter “N/A” for any sections that are not applicable.
- “See attached,” or a similar response, is not acceptable and will be considered incomplete.
- The deadline for submissions is **Close of Business May 12, 2025.**
- Sections allowing supporting documents include Project Description, Project Benefits, Property Purchase/Usage Details, and AML Nexus. Guidance on supporting documents can be found in Section 23: Submission Instructions.
- Any questions about the application process, or requests for assistance in completion of the form, should be referred to Ian Rison (Ian.Rison@ky.gov) or Hannah Radosevich (Hannah.Radosevich@ky.gov).
- This application, and all material related to the project, are subject to applicable Open Record Laws.



Grant Notes – Page 1

- For information regarding AMLER, FAQs, Program Terms, previously awarded grants, and links to Area Development Districts, Model Procurement, Real Property Purchase Guidelines visit eec.ky.gov/aml
- A “Nexus,” or connection to historic mining (mining having concluded prior to May 18, 1982), is required for grant eligibility. Known eligible abandoned mine lands are identified on eAMLIS (<https://amlis.osmre.gov/>).
- Matching funds are not required but are considered.
- The Division is particularly seeking to select submissions that will be sustainable after AMLER funds are expended and include immediate benefits to economic growth.
- AMLER grant-funded projects are now subject to the [Build America, Buy America \(BABA\) Act](#) that was enacted as part of the Bipartisan Infrastructure Law in 2021.
- The AMLER program is funded annually from appropriations in the federal budget. KY-AML is accepting AMLER applications for the 2025 calendar year in anticipation of additional grant funds being awarded to the state of Kentucky.



Grant Notes – Pg. 2

The [Guidance for Project Eligibility Under the AMLER Program](#) document shows how AML and its grantees manage AMLER grants. A copy can be found on the [DAML website](#).

The document details the portions of the [Uniform Administrative Requirements, Cost Principles, and Audit Requirements for Federal Awards](#) that are applicable to AMLER grants. In particular:

- 2C.F.R. 200.0 – 200.1
- 2C.F.R. 200.100 – 200.113
- 2C.F.R. 200.303
- 2C.F.R. 200.331 - 200.333
- 2C.F.R. 200.500 – 200.521

The document also outlines requirements for

- Eligibility
- Economic and Community Development
- Use of Funds and Leveraging Other Funding Sources
- Environmental Compliance
- Project Benefits, Expected Outcomes or Performance Measures
- Build America, Buy America
- Reporting



Application Breakdown

Sections 1-3 General information

- Title should be concise
- GPS Coordinates
- Applicant vs Project Management

Section 1: General Information

Project Title			
Total Funding Requested (\$10,000 Increments)	\$ 0	<i>(Total from Section 12 Budget Summary)</i>	
Location - County			
<p>It is important to provide an accurate physical address and GPS coordinates. Use decimal degrees for the GPS format. Please double check the GPS and physical address listed below by entering them into Google Maps to confirm the location.</p>			
Location - Address			
GPS Coordinates – Please use decimal degree format. https://www.fcc.gov/media/radio/dms-decimal	Latitude:		Longitude:

Section 2: Applicant Information

This is the person or entity seeking AMLER funds and may be different from the project manager. ***This will be the person or entity AML will contact for clarifications, additional information requests, potential meetings, and determination notification. Please ensure email is accurate, monitored, and responsive.***

Name			
Agency (If not applicable enter N/A)			
Agency Type	Choose an item.	Agency type if "other":	
Telephone			
Email Address			
Mailing Address			
Anticipated partnering entities			

Section 3: Project Manager/Grant Administrator

If funded, Project Managers and Grant Administrators are responsible for the reporting requirements and the management of projects and funds. *If same as above applicant, enter "Applicant".*

Agency			
Contact Person			
Telephone			
Email Address			
Mailing Address			



Application Breakdown

Sections 4-6 Project Summary

- Project Goal
 - What do you intend to achieve with this project?
- Descriptions Summary
 - Not a justification
 - Must stand alone
- Benefits Summary
 - Supporting documents are acceptable, but only to enhance

Section 4: Project Goal

What is the main overall mission or intended achievement? (check only one)

- Industrial
- Infrastructure
- Community wellness (i.e. Emergency Services, Medical Centers)
- Tourism
- Job training/Education
- Expansion of Agritech or traditional farming
- Other:

Section 5: Project Description Summary

Please enter a clear and concise description of project. This is an explanation of what the proposal intends to accomplish with the line items listed in the Budget Summary. This is not justification of why the application should be selected. Do NOT continue the text of this section in supporting documents. This section must stand alone. *Additional documents may be attached in support of this section.*

Section 6: Project Benefits Summary

Include a summary of the benefits of the proposal. How would this project impact the economic environment of the service area? How does it provide growth and development of the served community? This section may NOT exceed 500 characters. *Additional documents may be attached in support of this section.*

Section 7: Outcome Metrics

Fill out the table below, listing each Metric Type in the first column, the Measurable Value of that metric type in the second column, and the expected Timeframe for completion in the final column. Provide **only** practical, measurable outcomes (i.e. jobs created, clients served). Temporary jobs **are not** considered. Only report the metrics anticipated by this grant proposal.

Metric Type (ex. Permanent Jobs Created)	Measurable Value (ex. 200)	Timeframe (ex. Within first year)
<input style="width: 100%;" type="text"/>	<input style="width: 100%;" type="text"/>	<input style="width: 100%;" type="text"/>
<input style="width: 100%;" type="text"/>	<input style="width: 100%;" type="text"/>	<input style="width: 100%;" type="text"/>
<input style="width: 100%;" type="text"/>	<input style="width: 100%;" type="text"/>	<input style="width: 100%;" type="text"/>
<input style="width: 100%;" type="text"/>	<input style="width: 100%;" type="text"/>	<input style="width: 100%;" type="text"/>



Application Breakdown

Sections 7-9 Metrics and Outcomes

- Outcome metrics
 - i.e. Jobs created
 - How many?
 - Timeframe?
- Tax Revenue
- Multiphase Projects
 - Are other phases planned?

Section 7: Outcome Metrics

Fill out the table below, listing each Metric Type in the first column, the Measurable Value of that metric type in the second column, and the expected Timeframe for completion in the final column. Provide **only** practical, measurable outcomes (i.e. jobs created, clients served). Temporary jobs **are not** considered. Only report the metrics anticipated by this grant proposal.

Metric Type (ex. Permanent Jobs Created)	Measurable Value (ex. 200)	Timeframe (ex. Within first year)

Section 8: Tax Revenue

If the project applicant is a local government, please provide estimates of any increases in tax revenue as a result of this project.

Section 9: Multiphase Projects

Are there other phases, known or planned, scheduled to be part of this project? If so, explain those phases, separately from the requested AMLER project proposal.



Application Breakdown

Section 10 Budget

- Breakdown your anticipated expenses
- Round your costs to increments of \$10,000.00

Section 10: Budget Summary

Provide a general breakdown of your anticipated expenses. Itemize as much as possible. As an example, one Category might be "Engineering Services" with Projected Items including "Design, Inspection Services, Code Certification, etc." and a Projected Item Cost of "\$50,000.00". Please round item costs so that the total requested is in increments of \$10,000.00.

AML Grant Request			
#	Category	Projected Items	Projected Item Cost
1			
2			
3			
4			
5			
6			
7			
8			
9			
10			
11			
12			
13			
14			
15			
Total AMLER Funding Requested ->			\$0

- Will the project be equipment purchases only? **Choose an item.**

Will professional services be included as part of this project? If so, be sure they are reflected in the above budget summary. If you are unsure, include them.

- Administrative Services
- Architectural
- Engineering
- Inspection



Budget Projection Sample

AML Grant Request		<i>Total Budget Requested -></i>	<i>\$1,200,000.00</i>
#	Category	Projected Items	Projected Item Cost
1	Engineering Services	Design, Inspection, Code Certification	\$100,000.00
2	Building Construction	Materials, building supplies, interior and exterior finishing, landscaping, paving	\$800,000.00
3	Marketing	Advertising across all media, website development	\$50,000.00
4	Equipment	Awesome things people want to see	\$100,000.00
5	Utilities	Water, sewer, electric, gas and telephone connections to location.	\$150,000.00



Application Breakdown

Sections 11-14 Property, Infrastructure, Sustainability

- Questions related to the purchase of property
- Infrastructure
- Business recruitment
- How will the project continue once grant funds are expended?



Section 11: Property Purchase/Usage Details

If the applicant does not own the property (land or buildings/structures) necessary to implement the proposed project, explain current ownership of the required property and how ownership/usage rights will be obtained to allow the project to be successful. If the proposal consists of building renovation, explain the ownership of the building (own outright, outstanding liens, etc.). If purchasing property, explain how the purchase is necessary to ensure success. This section may not exceed 500 characters. Please consult OSMRE guidance regarding Property Purchases. Property agreements may be attached as supporting documentation.

Purchase or lease of real estate
 Approximate PVA value: Approximate acreage:
 Lease or purchase agreement obtained?

Section 12: Infrastructure

Please note if the project will include the installation or replacement of infrastructure and how it will be funded. Please check all that apply.

AMLER Funded	Other Funds	Utility Company/Service Provider	Has it been confirmed they have the capacity to accommodate the project's needs?
<input type="checkbox"/>	<input type="checkbox"/>	Water: <input type="text"/>	<input type="checkbox"/>
<input type="checkbox"/>	<input type="checkbox"/>	Electricity: <input type="text"/>	<input type="checkbox"/>
<input type="checkbox"/>	<input type="checkbox"/>	Gas: <input type="text"/>	<input type="checkbox"/>
<input type="checkbox"/>	<input type="checkbox"/>	Internet: <input type="text"/>	<input type="checkbox"/>
<input type="checkbox"/>	<input type="checkbox"/>	Sewer: <input type="text"/>	<input type="checkbox"/>
<input type="checkbox"/>	<input type="checkbox"/>	Other: <input type="text"/>	<input type="checkbox"/>

Water Resource Info System (WRIS)

If water or wastewater is included, is it registered in WRIS? **Choose an item.** If "Yes", please provide Identifier:

Section 13: Business Recruitment

If the proposal intends to recruit businesses/job creators once completed, provide details regarding this endeavor. Who will be doing the recruitment? Is there documented interest already? Letters of intent or support may be attached.

Do you have a letter of interest from a potential tenant?
 If so, please elaborate
 Once completed, what is the estimated time before occupancy?

Section 14: Sustainability

Who will own, maintain, and manage the project once complete and how will the maintenance and management be funded? If salaries are included, how will they will be funded after the grant is expended?

Application Breakdown

Sections 15-17 Nexus

- AML Reclamation involved?
- Nexus: Connection to historic mining
- Permitted mining

Section 15: AML Reclamation

If your project intends to reclaim any abandoned mine land features (landslides, highwalls, open mine portals, etc.), provide details about that effort.

Section 16: AML Nexus

To be eligible, the project site must have a nexus with historic mining. You may consult <https://amlis.osmre.gov/> as a resource. *Additional documents may be attached in support of this section.*

Mining History Is the project location on an historic abandoned mine site? (If known) **Choose an item.**

Historic Mining Community Does it impact an historic mining community? Describe these connections.

Section 17: Permitted Mining Consideration

AMLER funding is NOT allowed on any currently-permitted, for coal mining, lands.

Does any area of your project proposal fall within a current permit? **Choose an item.**



Application Breakdown

Section 18 Vetting

- SAM, UEI, Tax ID

Section 18: Vetting Information

All selected applications will later be vetted for conceptual approval of the project. Complete the following sections to facilitate that process, answering all questions. If the question does not apply to this application, complete with “N/A”. Do NOT leave any section blank.

Applicant’s Federal System of Awards Management Cage Code (SAM) Number	<input type="text"/>
Applicant’s Unique Entity ID (UEI) Number	<input type="text"/>
Applicant’s Federal Tax ID Number	<input type="text"/>



Application Breakdown

Sections 19-21 Other Funds

- Funding that is anticipated/secured other than AMLER

Section 22 Signature

Section 19: Related Federally Funded Projects

If there are, other federally funded projects, directly or indirectly related to this proposal, provide details about those projects/efforts below. If none, enter N/A.

Section 20: Other Funds

Complete this section to identify all secured or anticipated funding sources for the projects. In the Status of Funding column, note if the funds are Approved, Pending or Under Negotiation.

Entity/Other funding				
#	Entity	Expected Items/Work	Projected Contribution \$	'Status of Funding' *
1				Choose an item.
2				Choose an item.
3				Choose an item.
4				Choose an item.
5				Choose an item.
6				Choose an item.
7				Choose an item.
8				Choose an item.
9				Choose an item.
10				Choose an item.
			Total Other Funds Projected ->	\$ 0.00

***If funding status changes before May 10, 2025, it is your responsibility as the applicant to notify AML of these changes promptly. Accurate information is crucial and may be used to determine selection.**

Section 21: Other Funding Contingency

If other funding sources (besides AMLER) are included in the proposal, and those funds are ultimately not secured, will the project still be able to go forward? How will this affect the economic development metrics (jobs created, etc.)?

Section 22: Signature

Preparer's Name



Section 23: Submission Instructions

- Send the following by email to lan.Rison@ky.gov and Hannah.Radosevich@ky.gov:
 - 1. Completed Application. Please submit in PDF format** and include the project name in the file title. Handwritten copies will NOT be accepted.
 - 2. Location Verification/Maps.** Please submit at least one geographic map of the site location. This map must be in an image file format (JPG, GIF, TIF, or PNG). The map must include:
 - Clearly marked site location
 - GPS Coordinates in decimal degree format. (Conversion: <https://www.fcc.gov/media/radio/dms-decimal>)
 - Outline of the project boundary
 - Any other necessary descriptive information



Map Example

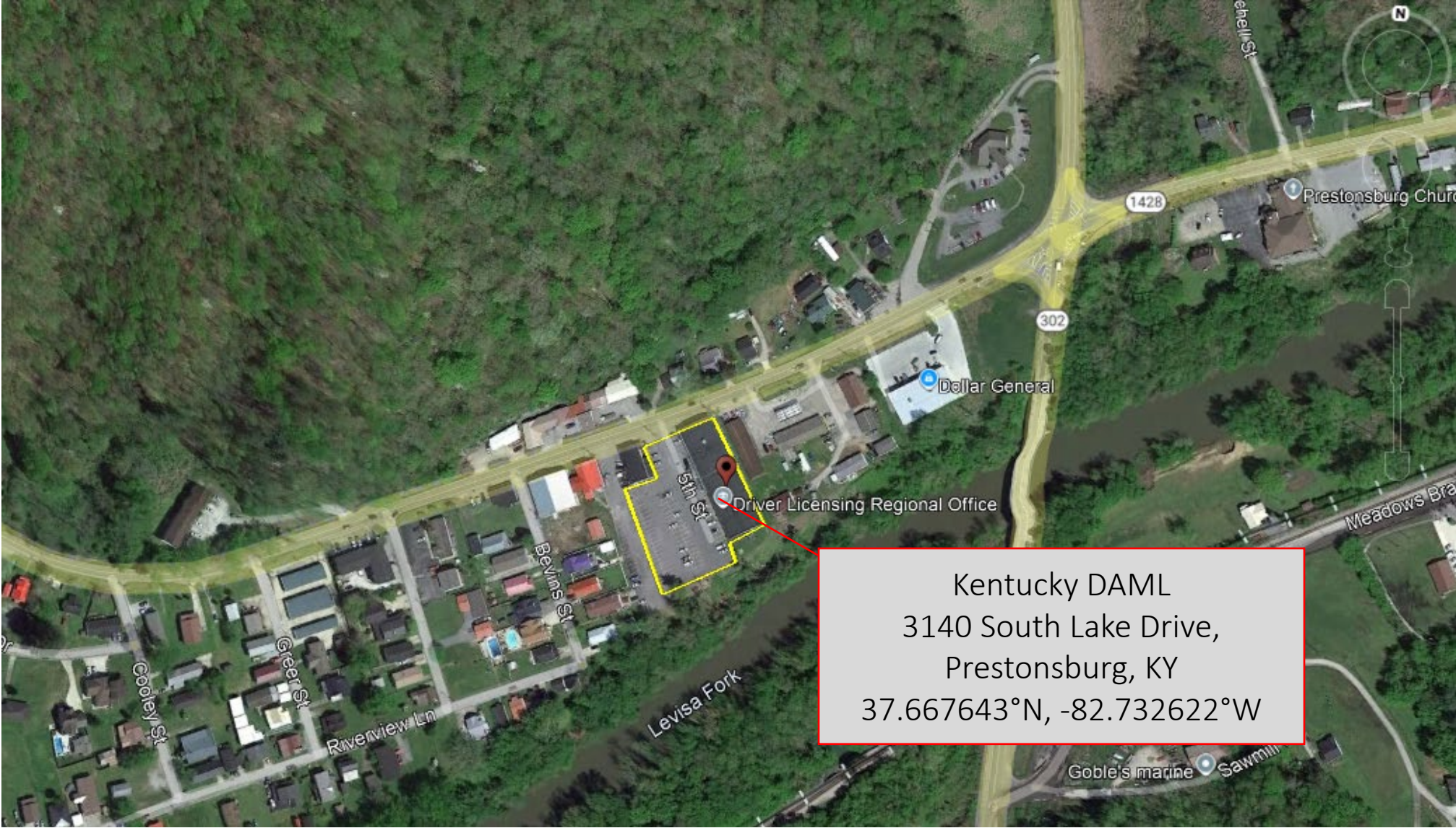

Section 23: Submission Instructions

1. Supporting Documents. Label and title any supporting documents with the name of the application and section to which they relate. For example: *Coal Site Development Grant Proposal – Section 11: Property Purchase Assessment.*

- Attachments may be in any format but may NOT exceed the 8MB file size limit.
- Examples of supporting documents may include:

- Letters of Intent
- Project Plans/Details
- Media coverage articles
- Visual examples of similar projects
- Property Agreements
- Letters of Support
- Brochures/Pamphlets
- Equipment specifications
- Professional project proposals
- Any documentation establishing a nexus to historic mining



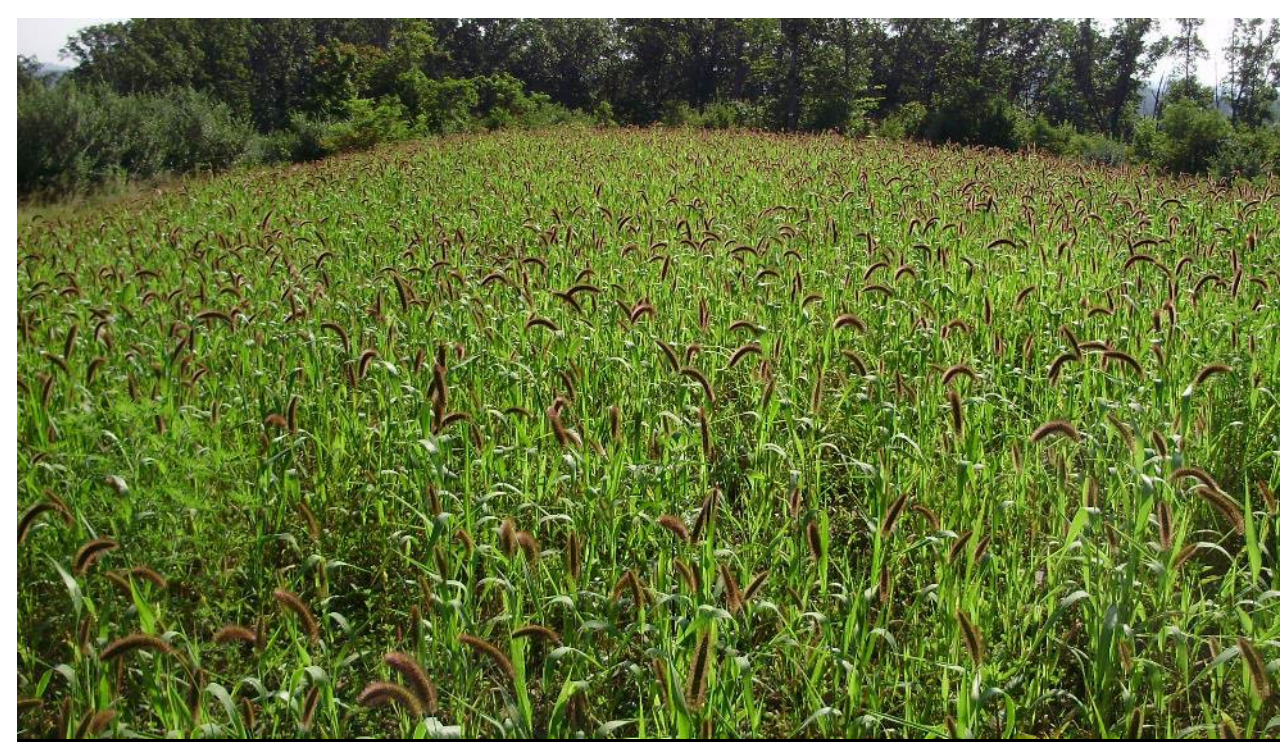

Getting from there to here

Summary of a good AMLER project



Winning Qualities



Focused

Targeted objectives
Doesn't overreach
Leaves the sink in the Kitchen



Detailed

Clear action steps
Demonstrates planning
More than a concept
Includes Metrics



Driven

Has a definitive leader
Shows passion for the project and community



Sustainable

Future funding is clearly established
Considers Return on Investment
Projects independence



Practical

Is creative, but not ridiculous
Thinks big with a solid foundation
Understands the environment and community



Professional

Application is concise and correct
Materials are tight
Demonstrates Partnerships



eKentucky Advanced Manufacturing Institute (2016 & 2017)

2016

- \$2,500,000
- Interior renovation and purchase of equipment for CNC Machinist training program
- Completed

2017

- \$1,000,000 Grant
- Exterior site improvements
- Completed



Prestonsburg to David Rails to Trails (2016)

- \$1,950,000
- 8.5 mile fully paved trail system
- Open to horse, bike, and pedestrian traffic
- Has attracted visitors from multiple states
- Has been featured in numerous trail websites
- Completed



Marion Branch Industrial Development (2016) and KEIP Spec Building (2017)

- Marion Branch Industrial Development
- \$5,000,000
- Completed April 2019
- Occupied by Appalachian Tank

- KEIP Spec Building
- \$6,000,000
- 50,000 S.F. Spec Building
- Completed 2021
- Occupied by Wright Concrete



Mine Made Adventures (2019)

- \$1.706 Million
- Knott County
- Development of a County-Owned Park with 150 Miles of Multi-Use Trails that hosts large Equestrian and ATV Events
- Construction of Multi-Use Building
- Active Construction
- Awarded another grant in 2024 to add a zipline, shower house, and lodge

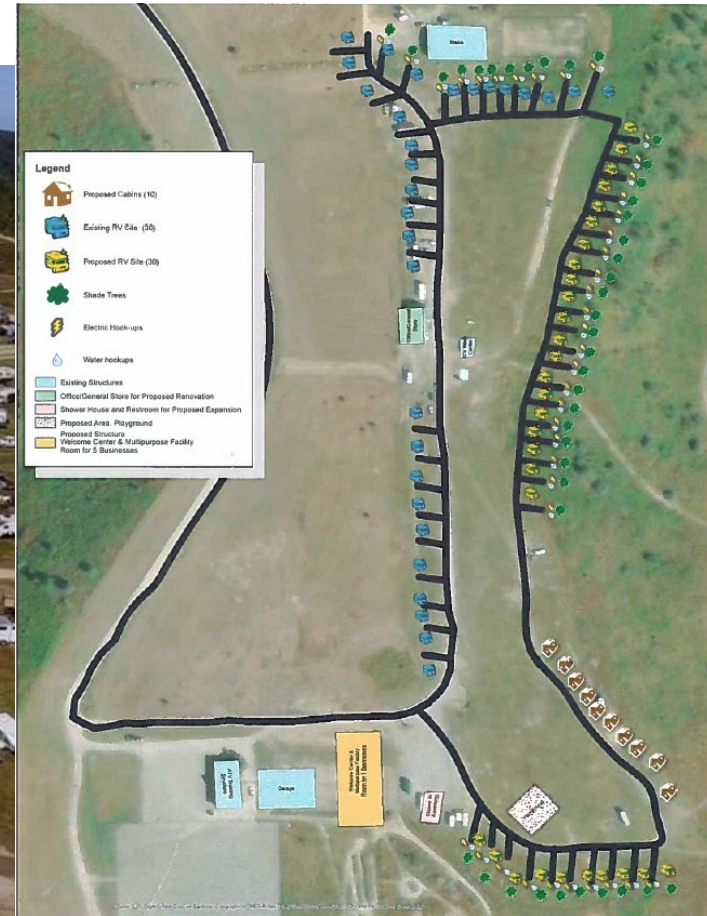

Pikeville Medical Center Children's Hospital (2019)

- \$4.78 Million
- Pike County, City of Pikeville
- Renovation and Equipment of a 13,350 Square Foot Area on the 2nd Floor of Pikeville Medical Center
- Offer Regional Pediatric Services for a 23 County Area
- Completed



Lynch Motorsports Welcome Center (2020)

- \$400,000
- Harlan County
- Purchase and renovation of a new motorsports oriented Welcome Center along the popular Dragon Slayer trail.
- Active Construction



King's Daughters Health System Expansion (2020)

- \$4,000,000 Million
- Boyd and Various Counties
- Purchase of new equipment
- Completed

KING'S DAUGHTERS



Kentucky Apple Nexus (2022)

- \$9,100,000.00
- Martin County
- Spec building expansion into a state of the art apple storage, packing & sorting facility
- In progress



2024 Grants

- 81 Applications Submitted
 - Over \$207,000,000.00 requested
- 12 Applications Selected

- Selected Application Types
 - Industrial
 - Infrastructure
 - Tourism
 - Job Training
 - Community Wellness

2024 Applications Selected

1. Advent Health Renovation Phase I (Clay)
2. Floyd County ATC (Floyd)
3. Hazel Green Waterline Extension (Wolfe)
4. Letcher Waste Digester (Letcher)
5. Mine Made Adventures Lodge & Attractions (Knott)
6. Olive Branch Residential Area (Knott)

7. Pike County Landfill (Pike)
8. Salyersville Water Works (Magoffin)
9. Sandy Ridge Access Road (Boyd)
10. TEK Center (Magoffin)
11. UPIKE Bear Mountain Phase I (Pike)
12. US 23 Site Improvement (Floyd)



AMLER Project Breakdown

AMLER AWARDS

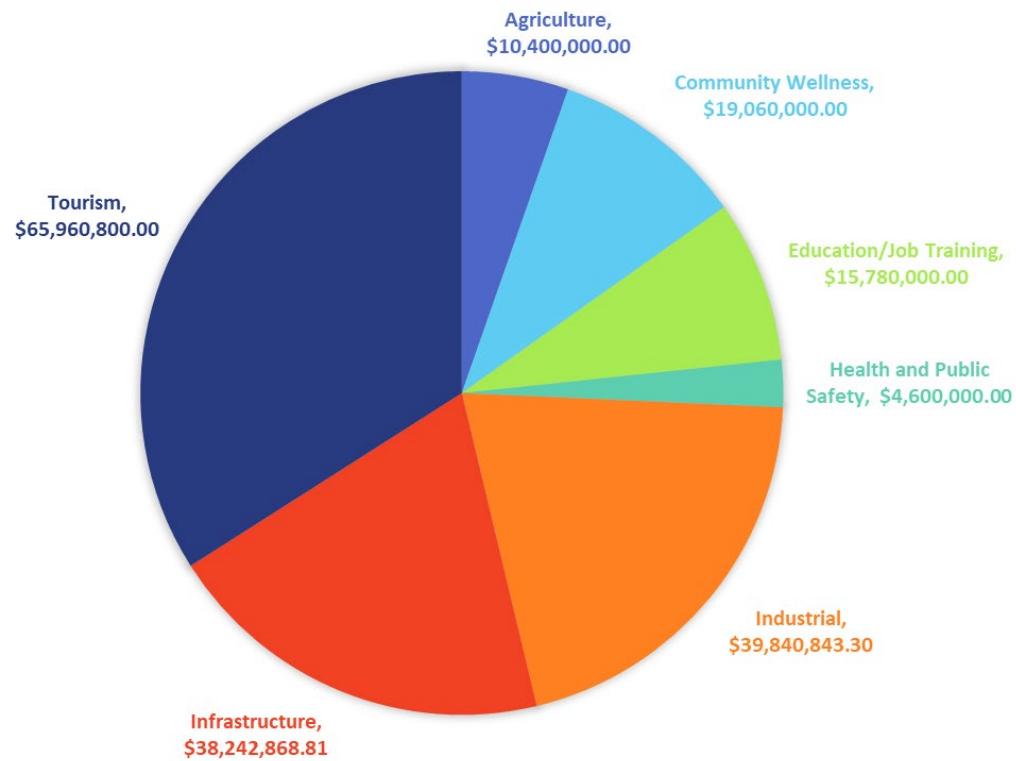

Project Types

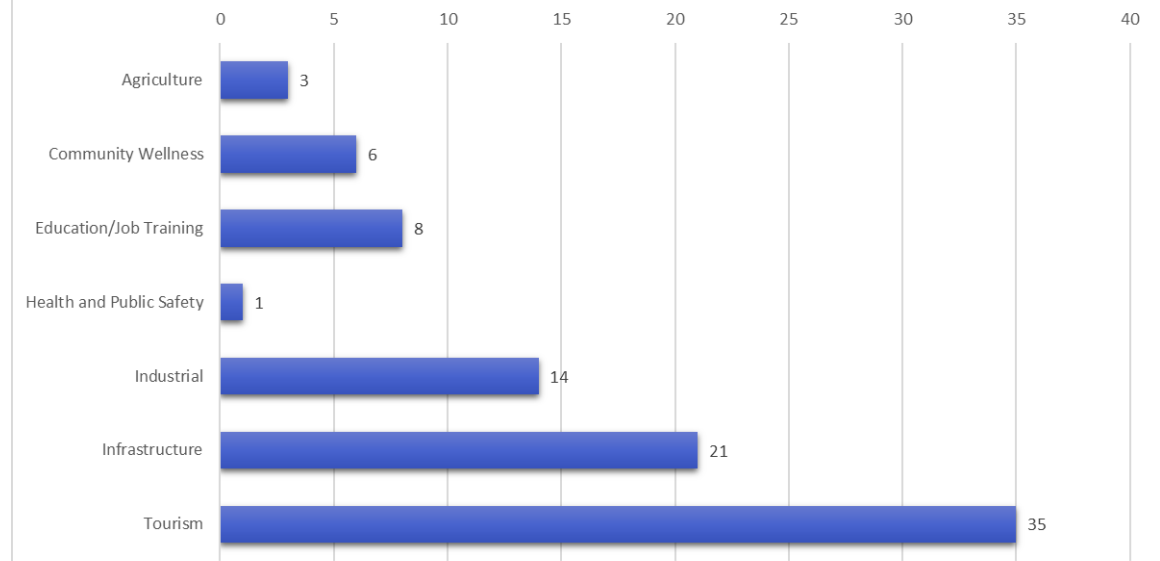

Application Assistance Meetings



- 101 Bulldog Lane, Suite 103, Hazard, KY



- 85 State Police Road, London, KY



- 3140 South Lake Drive, Suite 6, Prestonsburg, KY



Thank You



eec.ky.gov/AML

Jordan Montgomery – jordan.montgomery@ky.gov

Barry Butcher – barry.butcher@ky.gov

Andrea Thacker – andrea.thacker@ky.gov

Ian Rison – ian.rison@ky.gov

Hannah Radosevich – Hannah.Radosevich@ky.gov

Kimberly Molden – Kimberly.Molden@ky.gov

Tina Higgins – Tina.Higgins@ky.gov

